DRAFT
Map of Proposed Regional Transit Projects - Henry County
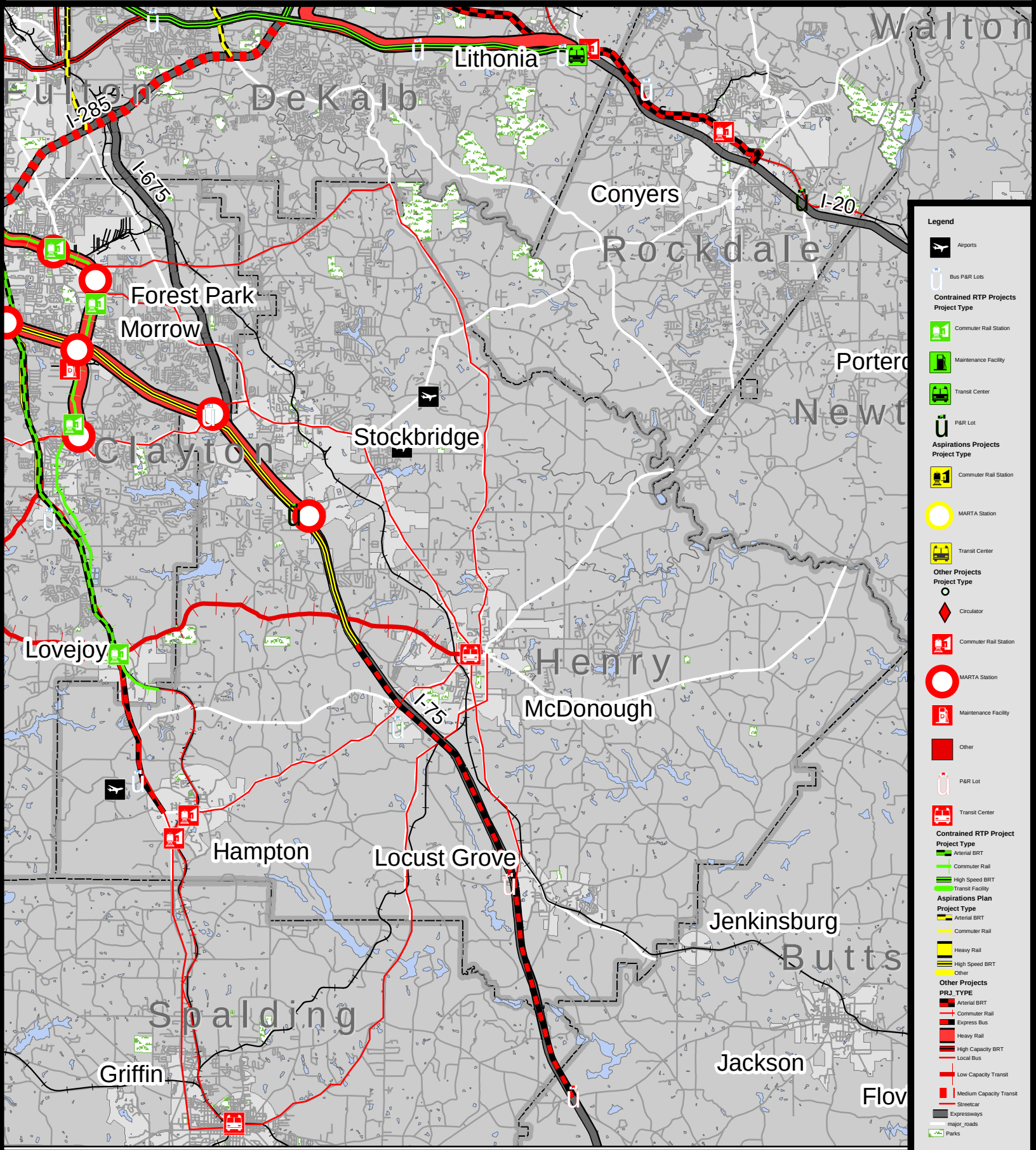
February 5, 2007 (Subject to Revision)